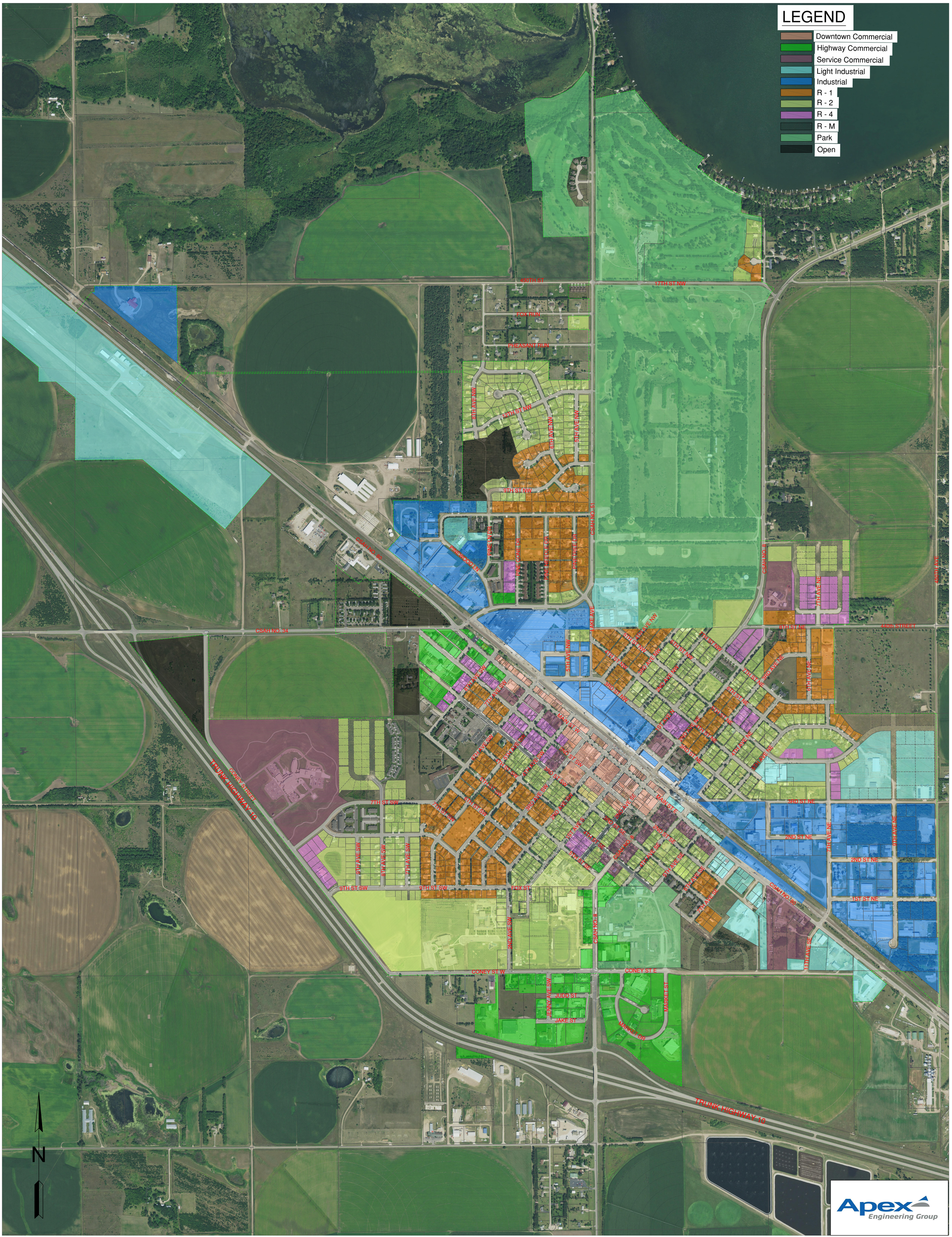

Apex Engineering Group